

Please show **all** your work! Answers without supporting work will not be given credit.
Write answers in spaces provided.

Name: _____

1. [5 pts] Set up the integral that computes the area shown below with respect to x .

DON'T COMPUTE IT!!!

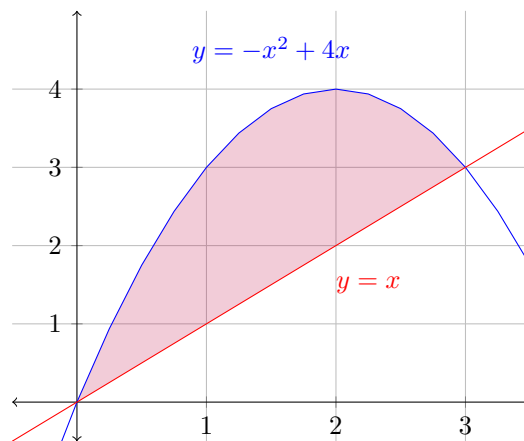

Area = _____

2. [5 pts] Set up the integral that computes the area of the region bounded by

$$y = \sin(x), \quad y = \cos(x), \quad x = -\pi/4 \quad \text{and} \quad x = \pi/4$$

with respect to x .

DON'T COMPUTE IT!!!

Area = _____